

Profile/Photo Observation Report



Date:	03/09/2024	Weather:		Coding:	PACP 7.0
Pipe Length (ft):	68.0	Owner:	City of Hobart	Pre Clean:	Light Cleaning
P.O.#:		Surveyor:	S. Bucklin	PSR:	P-705-075.2-075.1
Customer:	City of Hobart	Clean Date:	03/08/2024	Shape:	C

Street:	HARBOR CLUB DR	Flow Control:	Not Controlled
City:	Hobart, IN	Year Renewed:	
Location:	Easement/Right of Way	Tape/Media #:	
Purpose:	Sewer System Evaluation Survey (SS)	Dia/Height:	8"
Use:	Sanitary Sewage Pipe	Material:	PVC
Drain Area:		Lining:	None
Category:	NA		
Comment:			
Location Details:		Direction of Survey:	Upstream
US MH:	M-705-075.2	DS MH:	M-704-075.1
		Total Length Surveyed (ft):	70.6

O&M Index:	0.00	O&M Quick:	0000	O&M Rating:	0.00
Structural Index:	0.00	Structural Quick:	0000	Structural Rating:	0.00
Overall Index:	0.00	Overall Quick:	0000	Overall Rating:	0.00

Position	Code	Observation	Video (sec)	Grade
M-704-075.1				
.0	AMH	Manhole	0	NA
.0	MWL	Miscellaneous Water Level	13	NA
1.5	MGO	Miscellaneous General Observation	21	NA
36.8	TFC	Tap Factory Capped	170	NA
62.4	TF	Tap Factory	279	NA
70.6	AMH	Manhole	412	NA
M-705-075.2				

Camera Direction
↓

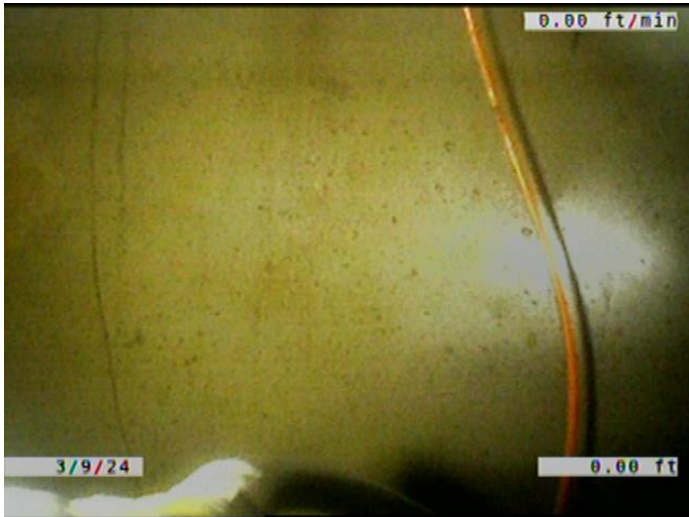

Code: **AMH**
 Description: **Manhole**
 Distance (ft): **.0**
 Structural Grade: **0**
 O&M Grade: **0**
 Clock Start/From:
 Clock To:
 1st Value:
 2nd Value:
 Value Percent:
 Continuous Index:
 Within 8" of Joint: **NO**
 Remarks: **M-704-075.1**



Code: **MWL**
Description: **Miscellaneous Water Level**

Distance (ft): **.0**
Structural Grade: **0**
O&M Grade: **0**
Clock Start/From:
Clock To:
1st Value:
2nd Value:
Value Percent: **5.000**
Continuous Index:
Within 8" of Joint: **NO**
Remarks:



Code: **MGO**
Description: **Miscellaneous General Observation**

Distance (ft): **1.5**
Structural Grade: **0**
O&M Grade: **0**
Clock Start/From:
Clock To:
1st Value:
2nd Value:
Value Percent:
Continuous Index:
Within 8" of Joint: **NO**
Remarks: **DROP INTO THE MANHOLE. HAD TO START IN THE PIPE.**



Code: **TFC**
Description: **Tap Factory Capped**

Distance (ft): **36.8**
Structural Grade: **0**
O&M Grade: **0**
Clock Start/From: **3**
Clock To:
1st Value: **6.000**
2nd Value:
Value Percent:
Continuous Index:
Within 8" of Joint: **YES**
Remarks:

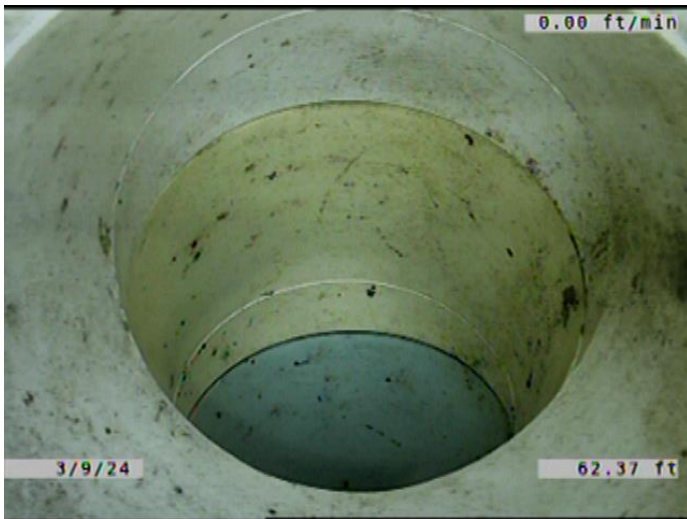

Code: **TF**
Description: **Tap Factory**

Distance (ft): **62.4**
Structural Grade: **0**
O&M Grade: **0**
Clock Start/From: **3**
Clock To:
1st Value: **6.000**
2nd Value:
Value Percent:
Continuous Index:
Within 8" of Joint: **YES**
Remarks:

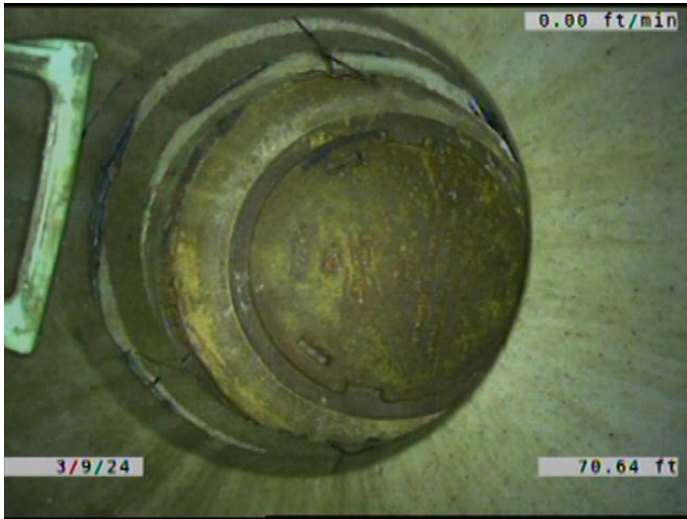

Code: **AMH**
Description: **Manhole**

Distance (ft): **70.6**

Structural Grade: **0**

O&M Grade: **0**

Clock Start/From:

Clock To:

1st Value:

2nd Value:

Value Percent:

Continuous Index:

Within 8" of Joint: **NO**

Remarks: **M-705-075.2**