

Profile/Photo Observation Report



Date:	12/21/2024	Weather:		Coding:	PACP 7.0
Pipe Length (ft):	112.0	Owner:	City of Hobart	Pre Clean:	Heavy Cleaning
P.O.#:	YES502259	Surveyor:	S. Bucklin	PSR:	P-203-059-058
Customer:	City of Hobart	Clean Date:	12/21/2024	Shape:	C

Street:	West 37th Avenue	Flow Control:	Not Controlled
City:	Hobart, IN	Year Renewed:	
Location:	Alley	Tape/Media #:	
Purpose:	Sewer System Evaluation Survey (SS	Dia/Height:	6"
Use:	Sanitary Sewage Pipe	Material:	VCP
Drain Area:		Lining:	None
Category:	NA		
Comment:			
Location Details:		Direction of Survey:	Upstream
US MH:	M-203-058	DS MH:	M-203-059
		Total Length Surveyed (ft):	33.6

O&M Index:	2.33	O&M Quick:	4121	O&M Rating:	7.00
Structural Index:	5.00	Structural Quick:	5100	Structural Rating:	5.00
Overall Index:	3.00	Overall Quick:	5141	Overall Rating:	12.00

	Position	Code	Observation	Video (sec)	Grade
	.0	AMH	Manhole	0	NA
	.0	MWL	Miscellaneous Water Level	11	NA
	1.5	MGO	Miscellaneous General Observation	18	NA
	10.0	LL	Line Left	62	M 2
	31.5	BSV	Broken Soil Visible	289	S 5
	32.9	RFJ	Roots Fine Joint	405	M 1
	33.0	MMC	Miscellaneous Material Change	433	NA
	33.0	MGO	Miscellaneous General Observation	453	NA
	33.2	LR	Line Right	492	M 4
	33.6	MSA	Miscellaneous Survey Abandoned	575	NA

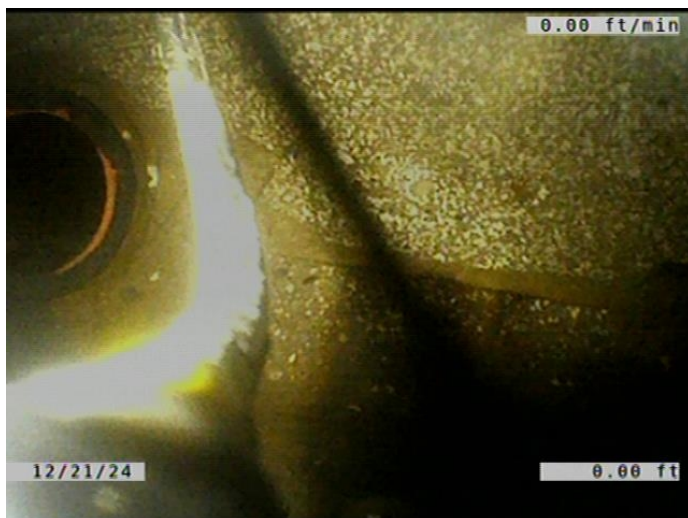

Code: **AMH**
Description: **Manhole**

Distance (ft): **.0**
Structural Grade: **0**
O&M Grade: **0**
Clock Start/From:
Clock To:
1st Value:
2nd Value:
Value Percent:
Continuous Index:
Within 8" of Joint: **NO**
Remarks: **M-203-059**



Code: **MWL**
Description: **Miscellaneous Water Level**

Distance (ft): **.0**
Structural Grade: **0**
O&M Grade: **0**
Clock Start/From:
Clock To:
1st Value:
2nd Value:
Value Percent: **5.000**
Continuous Index:
Within 8" of Joint: **NO**
Remarks:

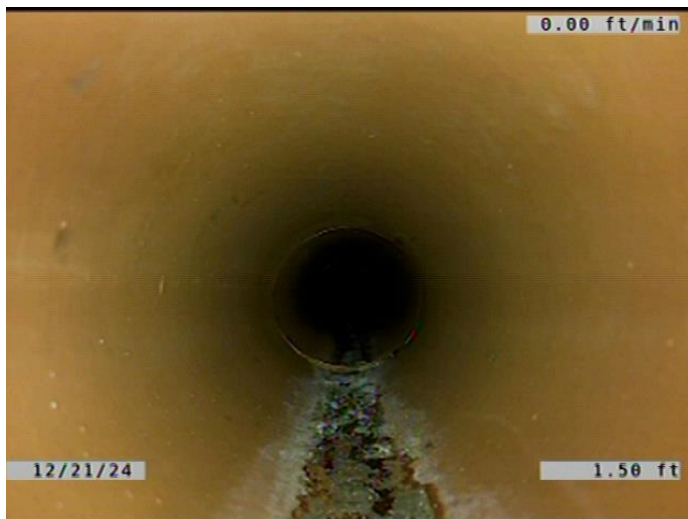

Code: **MGO**
Description: **Miscellaneous General Observation**

Distance (ft): **1.5**
Structural Grade: **0**
O&M Grade: **0**
Clock Start/From:
Clock To:
1st Value:
2nd Value:
Value Percent:
Continuous Index:
Within 8" of Joint: **NO**
Remarks: **DROP INTO THE MANHOLE. HAD TO START INTO THE PIPE.**



Code: **LL**
 Description: **Line Left**

Distance (ft): **10.0**
 Structural Grade: **0**
 O&M Grade: **2**
 Clock Start/From:
 Clock To:
 1st Value:
 2nd Value:
 Value Percent: **15.000**
 Continuous Index:
 Within 8" of Joint: **NO**
 Remarks:



Code: **BSV**
 Description: **Broken Soil Visible**

Distance (ft): **31.5**
 Structural Grade: **5**
 O&M Grade: **0**
 Clock Start/From: **12**
 Clock To: **12**
 1st Value:
 2nd Value:
 Value Percent:
 Continuous Index:
 Within 8" of Joint: **YES**
 Remarks:



Code: **RFJ**
Description: **Roots Fine Joint**

Distance (ft): **32.9**
Structural Grade: **0**
O&M Grade: **1**
Clock Start/From: **11**
Clock To: **3**
1st Value:
2nd Value:
Value Percent:
Continuous Index:
Within 8" of Joint: **YES**
Remarks:

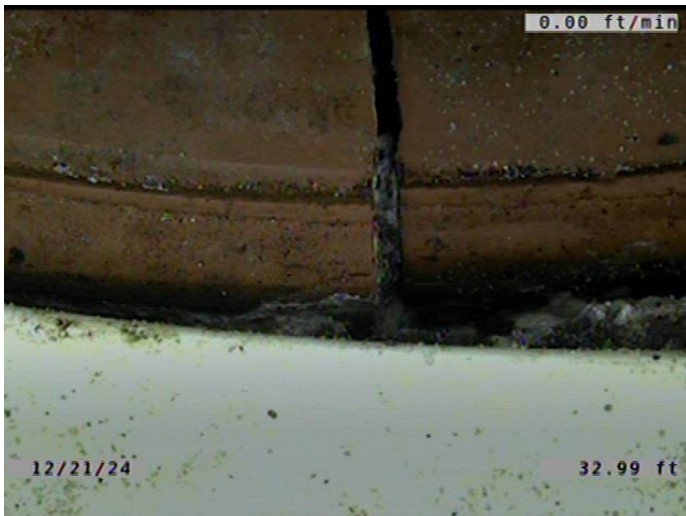

Code: **MMC**
Description: **Miscellaneous Material Change**

Distance (ft): **33.0**
Structural Grade: **0**
O&M Grade: **0**
Clock Start/From:
Clock To:
1st Value:
2nd Value:
Value Percent:
Continuous Index:
Within 8" of Joint: **NO**
Remarks: **6" PVC**



Code: **MGO**
 Description: **Miscellaneous General Observation**

Distance (ft): **33.0**
 Structural Grade: **0**
 O&M Grade: **0**
 Clock Start/From:
 Clock To:
 1st Value:
 2nd Value:
 Value Percent:
 Continuous Index:
 Within 8" of Joint: **NO**
 Remarks: **6" VCP TO 6" PVC**

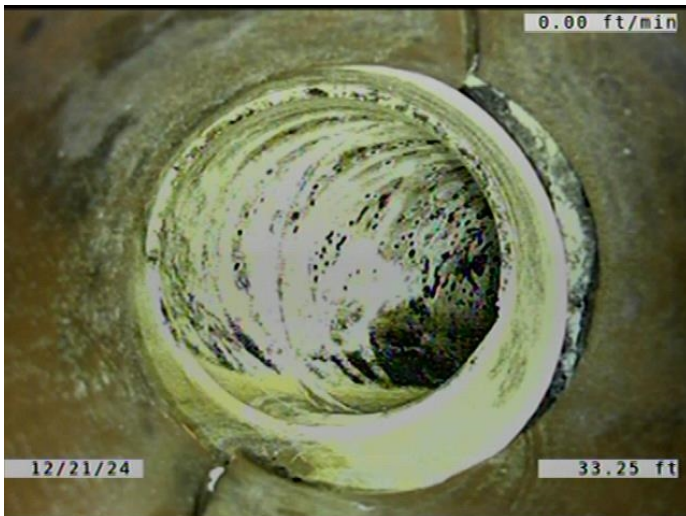

Code: **LR**
 Description: **Line Right**

Distance (ft): **33.2**
 Structural Grade: **0**
 O&M Grade: **4**
 Clock Start/From:
 Clock To:
 1st Value:
 2nd Value:
 Value Percent: **25.000**
 Continuous Index:
 Within 8" of Joint: **NO**
 Remarks:



Code:	MSA
Description:	Miscellaneous Survey Abandoned
Distance (ft):	33.6
Structural Grade:	0
O&M Grade:	0
Clock Start/From:	
Clock To:	
1st Value:	
2nd Value:	
Value Percent:	
Continuous Index:	
Within 8" of Joint:	NO
Remarks:	CAMERA CANT MAKE IT PAST THE BEND.