

Profile/Photo Observation Report



Date:	12/06/2024	Weather:		Coding:	PACP 7.0
Pipe Length (ft):	172.0	Owner:	City of Hobart	Pre Clean:	Heavy Cleaning
P.O.#:	YES502259	Surveyor:	S. Bucklin	PSR:	P-507-077-078
Customer:	City of Hobart	Clean Date:	08/26/2024	Shape:	C

Street:	West 10th Street	Flow Control:	Not Controlled
City:	Hobart, IN	Year Renewed:	
Location:	Easement/Right of Way	Tape/Media #:	
Purpose:	Sewer System Evaluation Survey (SS)	Dia/Height:	10"
Use:	Sanitary Sewage Pipe	Material:	VCP
Drain Area:		Lining:	None
Category:	NA		
Comment:			
Location Details:		Direction of Survey:	Upstream
US MH:	M-507-078	DS MH:	M-507-077
		Total Length Surveyed (ft):	151.2

O&M Index:	1.76	O&M Quick:	4233	O&M Rating:	37.00
Structural Index:	2.00	Structural Quick:	2500	Structural Rating:	10.00
Overall Index:	1.81	Overall Quick:	4233	Overall Rating:	47.00

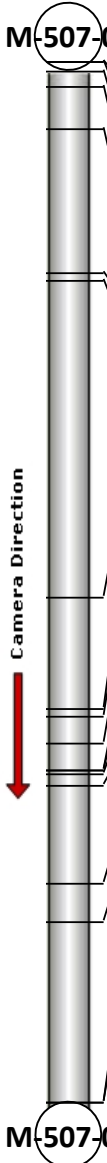
	Position	Code	Observation	Video (sec)	Grade
	.0	AMH	Manhole	0	NA
	.0	MWL	Miscellaneous Water Level	12	NA
	1.5	MGO	Miscellaneous General Observation	21	NA
	3.7	LR	Line Right	48	M 4
	9.7	LL	Line Left	111	M 4
	30.8	RFJ	Roots Fine Joint	242	M 1
	31.8	TFD	Tap Factory Defective	268	M 3
	77.9	MWLS(S01)	Miscellaneous Water Level Sag	471	S 2
	93.9	RFJ(S02)	Roots Fine Joint	576	M 1
	95.1	TFD	Tap Factory Defective	607	M 3
	99.0	MWLS(F01)	Miscellaneous Water Level Sag	641	S 2
	102.9	SSS	Surface Damage Surface Spalling	699	S 2
	102.9	RMC	Roots Medium Connection	709	M 3
	103.5	TBI	Tap Break-in Intruding	734	M 2
	105.2	DSF(S03)	Deposits Settled Fine	768	M 2
	119.5	DSF(F03)	Deposits Settled Fine	854	M 2
	124.9	MWL	Miscellaneous Water Level	886	NA
	151.1	RFJ(F02)	Roots Fine Joint	1027	M 1
	151.2	AEP	Access Point End of Pipe	1035	NA

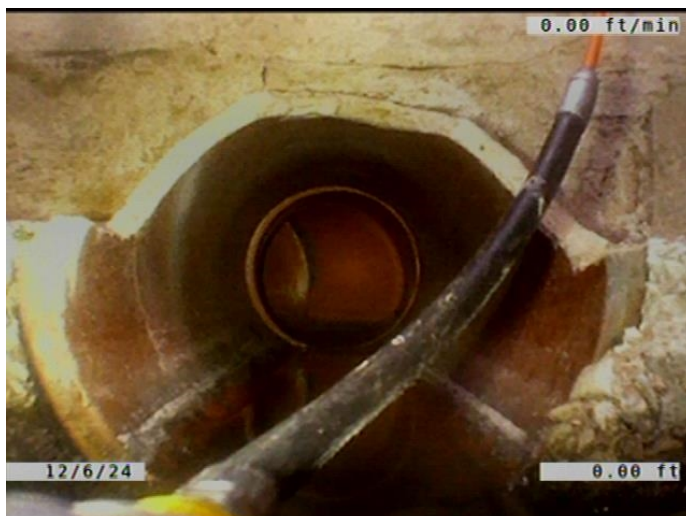

Code: **AMH**
Description: **Manhole**

Distance (ft): **.0**
Structural Grade: **0**
O&M Grade: **0**
Clock Start/From:
Clock To:
1st Value:
2nd Value:
Value Percent:
Continuous Index:
Within 8" of Joint: **NO**
Remarks: **M-507-077**



Code: **MWL**
Description: **Miscellaneous Water Level**

Distance (ft): **.0**
Structural Grade: **0**
O&M Grade: **0**
Clock Start/From:
Clock To:
1st Value:
2nd Value:
Value Percent: **5.000**
Continuous Index:
Within 8" of Joint: **NO**
Remarks:

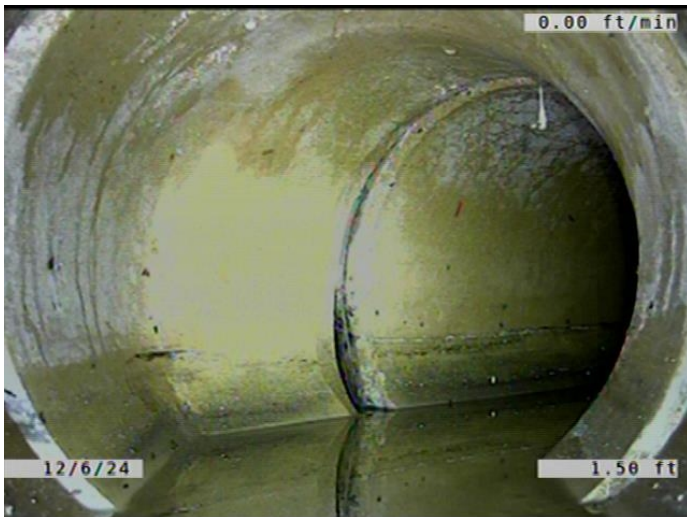

Code: **MGO**
Description: **Miscellaneous General Observation**

Distance (ft): **1.5**
Structural Grade: **0**
O&M Grade: **0**
Clock Start/From:
Clock To:
1st Value:
2nd Value:
Value Percent:
Continuous Index:
Within 8" of Joint: **NO**
Remarks: **NO CHANNEL IN THE MANHOLE.
HAD TO START IN THE PIPE.**

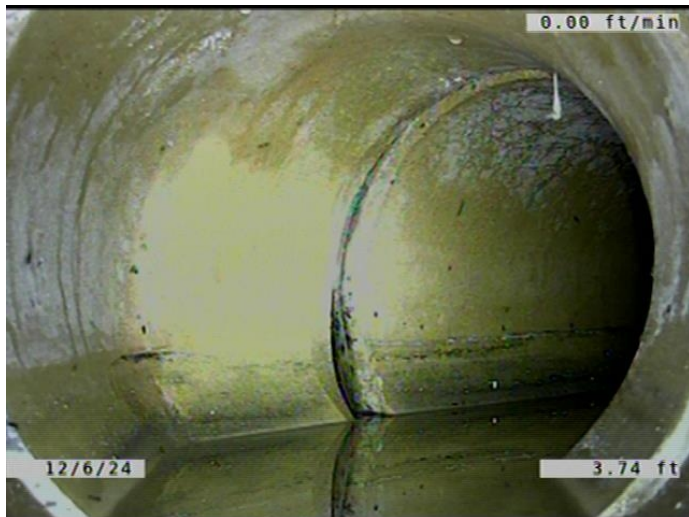

Code: **LR**
Description: **Line Right**

Distance (ft): **3.7**
Structural Grade: **0**
O&M Grade: **4**
Clock Start/From:
Clock To:
1st Value:
2nd Value:
Value Percent: **50.000**
Continuous Index:
Within 8" of Joint: **NO**
Remarks:

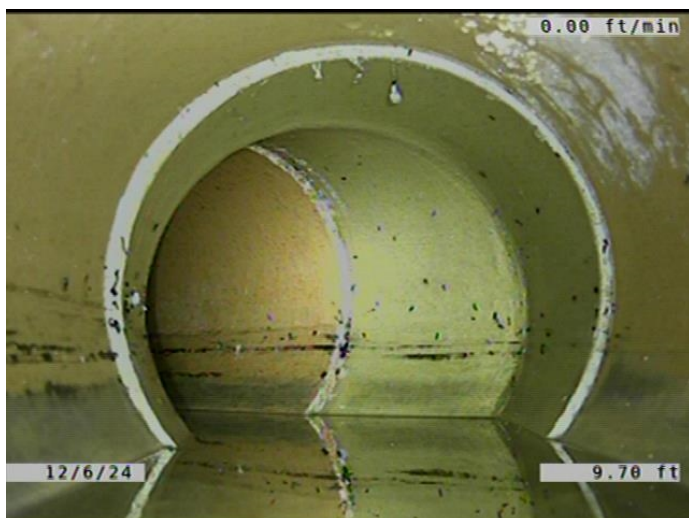

Code: **LL**
Description: **Line Left**

Distance (ft): **9.7**
Structural Grade: **0**
O&M Grade: **4**
Clock Start/From:
Clock To:
1st Value:
2nd Value:
Value Percent: **50.000**
Continuous Index:
Within 8" of Joint: **NO**
Remarks:

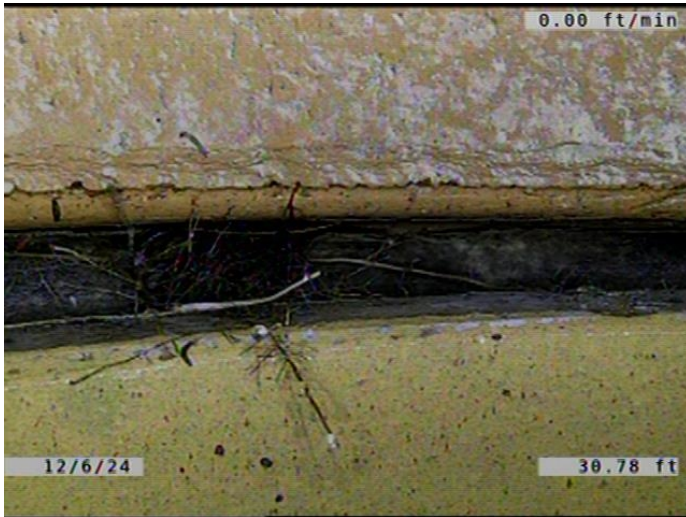

Code: **RFJ**
Description: **Roots Fine Joint**

Distance (ft): **30.8**
Structural Grade: **0**
O&M Grade: **1**
Clock Start/From: **8**
Clock To: **11**
1st Value:
2nd Value:
Value Percent:
Continuous Index:
Within 8" of Joint: **YES**
Remarks:

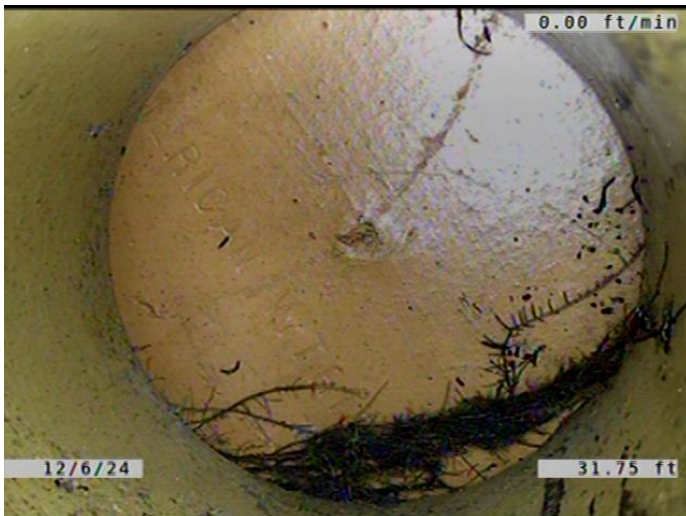

Code: **TFD**
Description: **Tap Factory Defective**

Distance (ft): **31.8**
Structural Grade: **0**
O&M Grade: **3**
Clock Start/From: **3**
Clock To:
1st Value: **6.000**
2nd Value:
Value Percent:
Continuous Index:
Within 8" of Joint: **YES**
Remarks: **CAPPED. ROOTS GROWING AROUND THE CAP.**

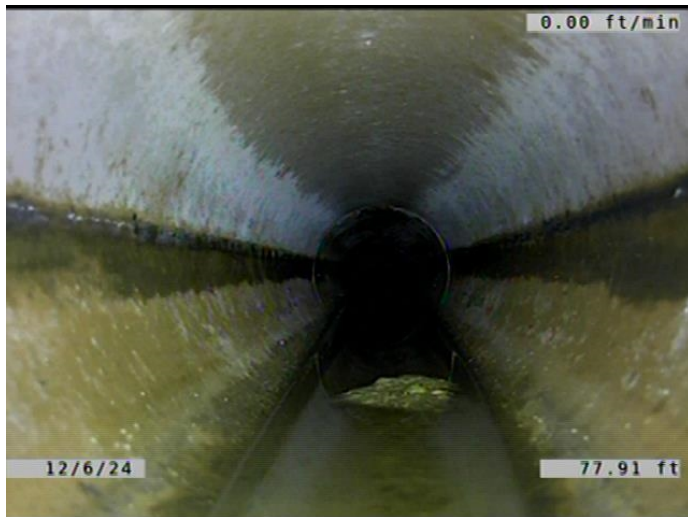

Code: **MWLS**
Description: **Miscellaneous Water Level Sag**

Distance (ft): **77.9**
Structural Grade: **2**
O&M Grade: **0**
Clock Start/From:
Clock To:
1st Value:
2nd Value:
Value Percent: **10.000**
Continuous Index: **S01**
Within 8" of Joint: **NO**
Remarks:



Code: **RFJ**
Description: **Roots Fine Joint**

Distance (ft): **93.9**
Structural Grade: **0**
O&M Grade: **1**
Clock Start/From: **9**
Clock To: **3**
1st Value:
2nd Value:
Value Percent:
Continuous Index: **S02**
Within 8" of Joint: **YES**
Remarks:

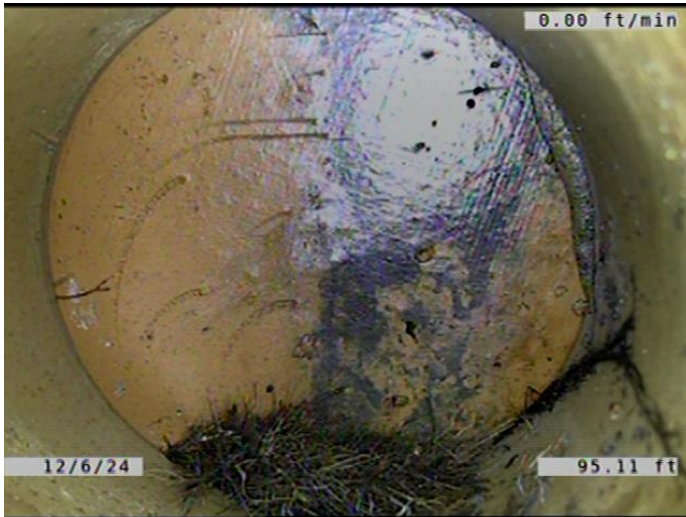

Code:	TFD
Description:	Tap Factory Defective
Distance (ft):	95.1
Structural Grade:	0
O&M Grade:	3
Clock Start/From:	3
Clock To:	
1st Value:	6.000
2nd Value:	
Value Percent:	
Continuous Index:	
Within 8" of Joint:	YES
Remarks:	CAPPED. ROOTS GROWING AROUND THE CAP.



Code:	MWLS
Description:	Miscellaneous Water Level Sag
Distance (ft):	99.0
Structural Grade:	2
O&M Grade:	0
Clock Start/From:	
Clock To:	
1st Value:	
2nd Value:	
Value Percent:	10.000
Continuous Index:	F01
Within 8" of Joint:	NO
Remarks:	

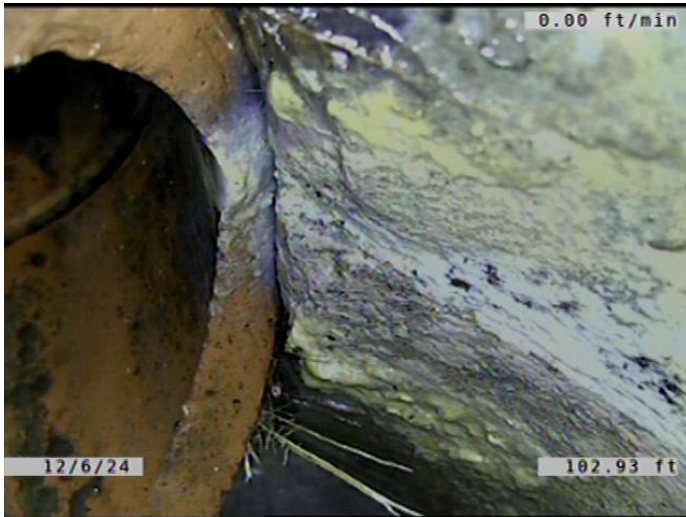

Code: **SSS**
 Description: **Surface Damage Surface Spalling**

Distance (ft): **102.9**
 Structural Grade: **2**
 O&M Grade: **0**
 Clock Start/From: **12**
 Clock To: **4**
 1st Value:
 2nd Value:
 Value Percent:
 Continuous Index:
 Within 8" of Joint: **NO**
 Remarks:



Code: **RMC**
 Description: **Roots Medium Connection**

Distance (ft): **102.9**
 Structural Grade: **0**
 O&M Grade: **3**
 Clock Start/From: **12**
 Clock To: **4**
 1st Value:
 2nd Value:
 Value Percent: **5.000**
 Continuous Index:
 Within 8" of Joint: **NO**
 Remarks:

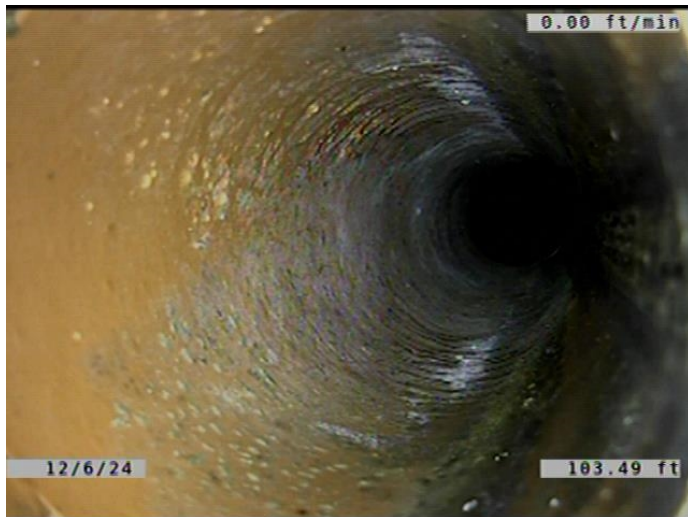

Code: **TBI**
 Description: **Tap Break-in Intruding**

Distance (ft): **103.5**
 Structural Grade: **0**
 O&M Grade: **2**
 Clock Start/From: **3**
 Clock To:
 1st Value: **6.000**
 2nd Value: **3.000**
 Value Percent:
 Continuous Index:
 Within 8" of Joint: **YES**
 Remarks:



Code: **DSF**
 Description: **Deposits Settled Fine**

Distance (ft): **105.2**
 Structural Grade: **0**
 O&M Grade: **2**
 Clock Start/From: **5**
 Clock To: **7**
 1st Value:
 2nd Value:
 Value Percent: **5.000**
 Continuous Index: **S03**
 Within 8" of Joint: **YES**
 Remarks:

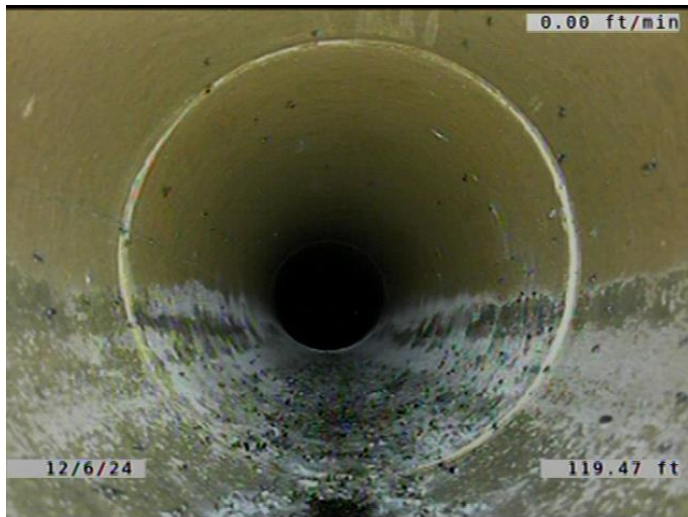

Code: **DSF**
Description: **Deposits Settled Fine**

Distance (ft): **119.5**
Structural Grade: **0**
O&M Grade: **2**
Clock Start/From: **5**
Clock To: **7**
1st Value:
2nd Value:
Value Percent: **5.000**
Continuous Index: **F03**
Within 8" of Joint: **YES**
Remarks:

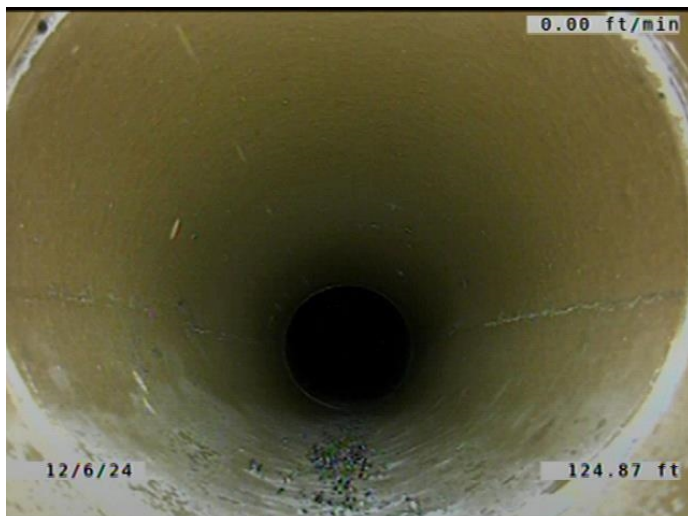

Code: **MWL**
Description: **Miscellaneous Water Level**

Distance (ft): **124.9**
Structural Grade: **0**
O&M Grade: **0**
Clock Start/From:
Clock To:
1st Value:
2nd Value:
Value Percent: **0.000**
Continuous Index:
Within 8" of Joint: **NO**
Remarks:

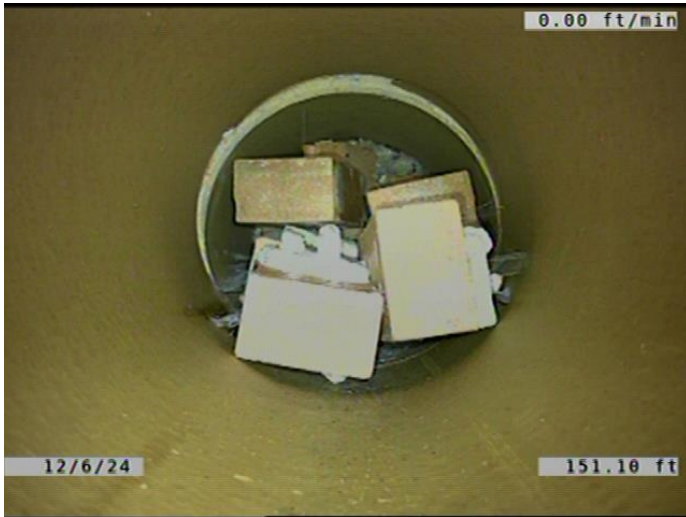

Code: **RFJ**
Description: **Roots Fine Joint**

Distance (ft): **151.1**
Structural Grade: **0**
O&M Grade: **1**
Clock Start/From: **9**
Clock To: **3**
1st Value:
2nd Value:
Value Percent:
Continuous Index: **F02**
Within 8" of Joint: **YES**
Remarks:



Code: **AEP**
Description: **Access Point End of Pipe**

Distance (ft): **151.2**
Structural Grade: **0**
O&M Grade: **0**
Clock Start/From:
Clock To:
1st Value:
2nd Value:
Value Percent:
Continuous Index:
Within 8" of Joint: **NO**
Remarks: **PIPE HAS BEEN BRICKED OFF.**