

## Profile/Photo Observation Report



Date:	<b>12/12/2024</b>	Weather:		Coding:	<b>PACP 7.0</b>
Pipe Length (ft):	<b>173.0</b>	Owner:	<b>City of Hobart</b>	Pre Clean:	<b>Heavy Cleaning</b>
P.O.#:	<b>YES502259</b>	Surveyor:	<b>S. Bucklin</b>	PSR:	<b>P-507-085-084</b>
Customer:	<b>City of Hobart</b>	Clean Date:	<b>09/11/2024</b>	Shape:	<b>C</b>

Street:	<b>South Colorado Street</b>	Flow Control:	<b>Not Controlled</b>
City:	<b>Hobart, IN</b>	Year Renewed:	
Location:	<b>Local rural streets with light traffic, t</b>	Tape/Media #:	
Purpose:	<b>Sewer System Evaluation Survey (SS</b>	Dia/Height:	<b>8"</b>
Use:	<b>Sanitary Sewage Pipe</b>	Material:	<b>PVC</b>
Drain Area:		Lining:	<b>None</b>
Category:	<b>NA</b>		
Comment:			
Location Details:		Direction of Survey:	<b>Upstream</b>
US MH:	<b>M-507-084</b>	DS MH:	<b>M-507-085</b>
		Total Length Surveyed (ft):	<b>167.5</b>

O&M Index:	<b>0.00</b>	O&M Quick:	<b>0000</b>	O&M Rating:	<b>0.00</b>
Structural Index:	<b>2.00</b>	Structural Quick:	<b>2B00</b>	Structural Rating:	<b>30.00</b>
Overall Index:	<b>2.00</b>	Overall Quick:	<b>2B00</b>	Overall Rating:	<b>30.00</b>

	Position	Code	Observation	Video (sec)	Grade
	.0	AMH	Manhole	0	NA
	.0	MWL	Miscellaneous Water Level	111	NA
	7.1	MWLS(S01)	Miscellaneous Water Level Sag	160	S 2
	82.8	MWLS(F01)	Miscellaneous Water Level Sag	428	S 2
	103.0	MGO	Miscellaneous General Observation	532	NA
	167.5	AMH	Manhole	840	NA
M-507-085					
M-507-084					



Code: **AMH**  
Description: **Manhole**

Distance (ft): **.0**  
Structural Grade: **0**  
O&M Grade: **0**  
Clock Start/From:  
Clock To:  
1st Value:  
2nd Value:  
Value Percent:  
Continuous Index:  
Within 8" of Joint: **NO**  
Remarks: **M-507-085**



Code: **MWL**  
Description: **Miscellaneous Water Level**

Distance (ft): **.0**  
Structural Grade: **0**  
O&M Grade: **0**  
Clock Start/From:  
Clock To:  
1st Value:  
2nd Value:  
Value Percent: **5.000**  
Continuous Index:  
Within 8" of Joint: **NO**  
Remarks:



Code: **MWLS**  
Description: **Miscellaneous Water Level Sag**

Distance (ft): **7.1**  
Structural Grade: **2**  
O&M Grade: **0**  
Clock Start/From:  
Clock To:  
1st Value:  
2nd Value:  
Value Percent: **20.000**  
Continuous Index: **S01**  
Within 8" of Joint: **NO**  
Remarks:



Code: **MWLS**  
Description: **Miscellaneous Water Level Sag**

Distance (ft): **82.8**  
Structural Grade: **2**  
O&M Grade: **0**  
Clock Start/From:  
Clock To:  
1st Value:  
2nd Value:  
Value Percent: **20.000**  
Continuous Index: **F01**  
Within 8" of Joint: **NO**  
Remarks:

---

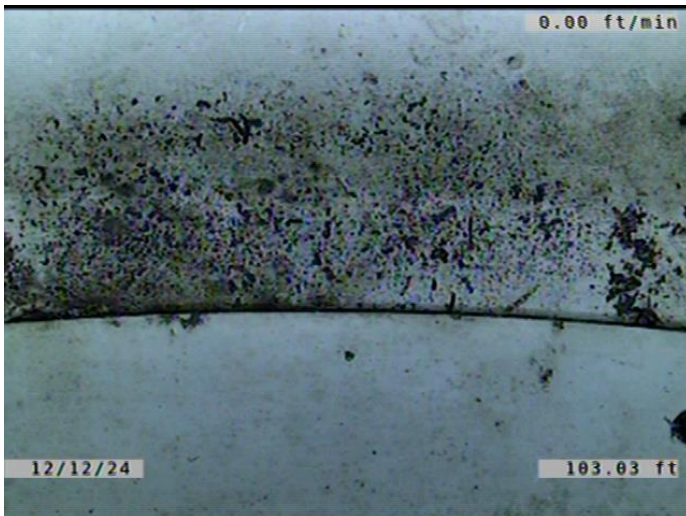

Code: **MGO**  
Description: **Miscellaneous General Observation**

Distance (ft): **103.0**  
Structural Grade: **0**  
O&M Grade: **0**  
Clock Start/From:  
Clock To:  
1st Value:  
2nd Value:  
Value Percent:  
Continuous Index:  
Within 8" of Joint: **NO**  
Remarks: **PIPES/ JOINT NOT PUSHED  
TOGETHER ALL THE WAY WHEN INS**

---

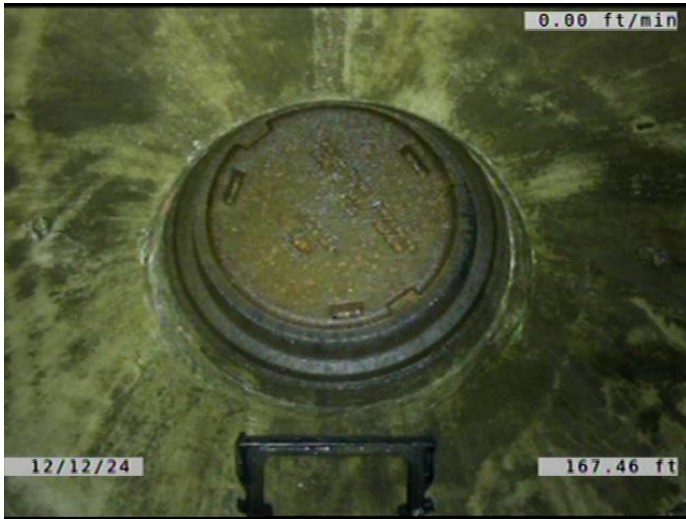

Code:	AMH
Description:	Manhole
Distance (ft):	167.5
Structural Grade:	0
O&M Grade:	0
Clock Start/From:	
Clock To:	
1st Value:	
2nd Value:	
Value Percent:	
Continuous Index:	
Within 8" of Joint:	NO
Remarks:	M-507-084